

PIANO

RHYTHM IS GONNA GET YOU

VOCAL & MI

MED. FAST AFRO-CUBAN POP MM=158

PIANO RHYTHM / VOL Em / Pt 2. [To CODA]

E (SAX SOLO)
Em7 C(9)/E D(9)/E

F

G

①

Em7

C(9)/E

1.

D(9)/E

Em7

2.

D(9)/E

(BAND) Em

D Em D Em

PIANO/RHYTHM IS GONNA/VOC Em/Pg. 4

BASS

RHYTHM IS GONNA GET YOU

VOCAL & MI

MED. FAST AFRO-CUBAN POP MM-182

Empty musical staves at the bottom of the page.

BASS RHYTHM IS GONNA VOL Em/Pg. 2

(CODA)

(D)

(E) (Sax solo)

1.
2.

(F)

(G)
(H)

1.

2.

DRUMS **RHYTHM IS GONNA GET YOU** VOCAL & HI

MED. FAST AFRO-CUBAN POP MM=152

(CLOSED HI HAT)

6 8 (A) $\text{♩} \text{♩} \text{♩} \text{♩}$
(TIME)

1. $\text{♩} \text{♩} \text{♩} \text{♩}$ 2. $\text{♩} \text{♩}$ (FILL)

(S) (TIME) $\text{♩} \text{♩} \text{♩} \text{♩}$ 6 BARS MORE 1. 2.

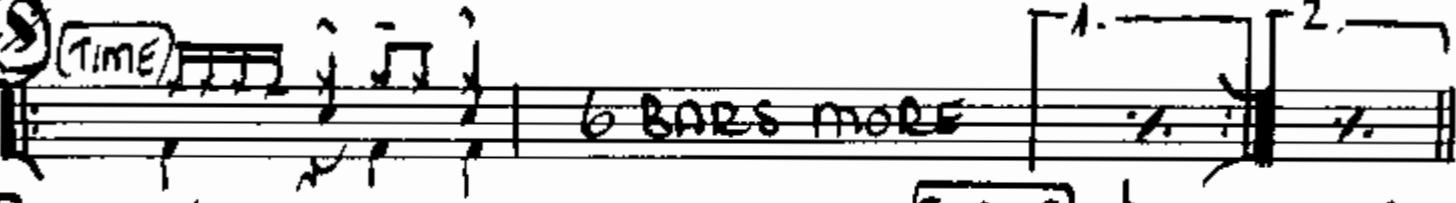

(C) $\text{♩} \text{♩} \text{♩} \text{♩}$ 2 4 (TO CODA) 6

(SOLO - AD LIB - IN TIME) (D.S. AL CODA - WITH REPEAT)

(CODA) $\text{♩} \text{♩} \text{♩} \text{♩}$ $\text{♩} \text{♩} \text{♩} \text{♩}$

(D) (TIME - LIGHTLY - AD LIB) 4 8

DRUMS RHYTHM IS GONNA

E (SAX SOLO)

6 BARS TIME 2 MORE

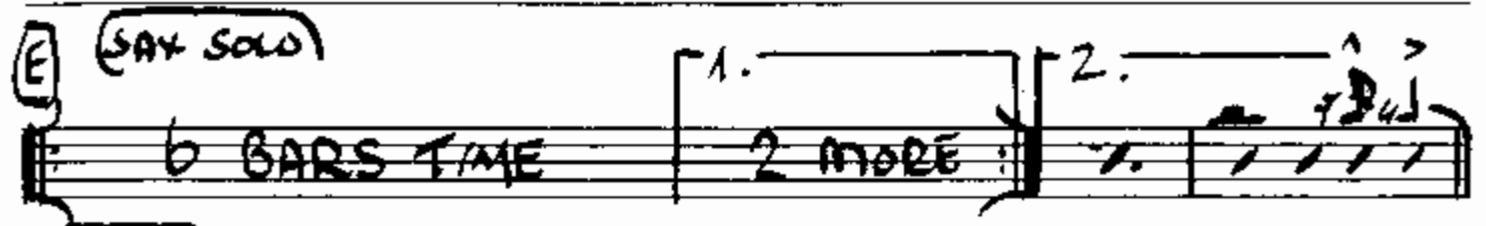

F (VOCAL)

TIME

G (TIME - NO BASS)

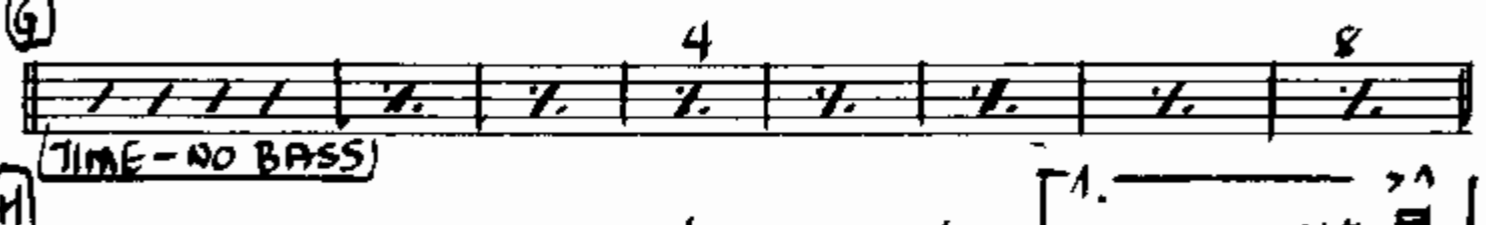

H (BASS IN)

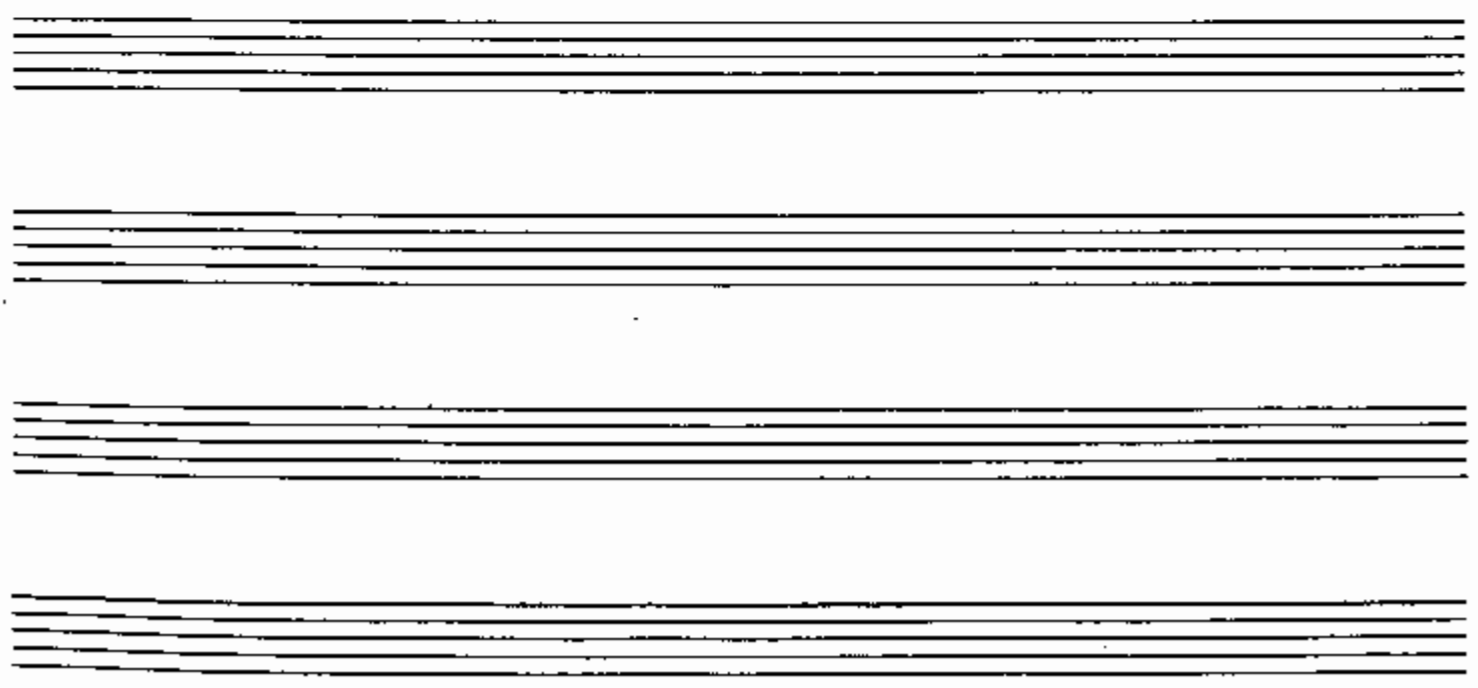
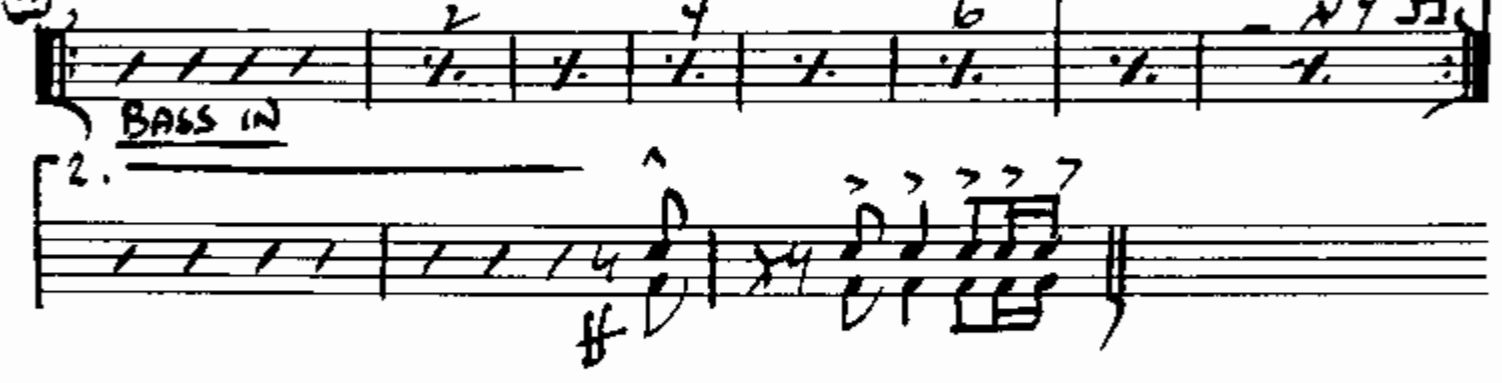

ALTO SAX RHYTHM IS GONNA GET YOU VOCAL & MI

MED. FAST AFRO-CUBAN POP MM=152

A RHYTHM IS GONNA / JOE Em

D (SING-CONCERT KEY)

OH AY OH AY OH AY OO — AH

2 PART

OH AY OH AY OH AY OO — AH

E

1. 2.

F G

H

1.

2.

2 ALTO SAX RHYTHM IS GONNA GET YOU VOCAL & MI

MED. FAST AFRO-CUBAN POP MM=192

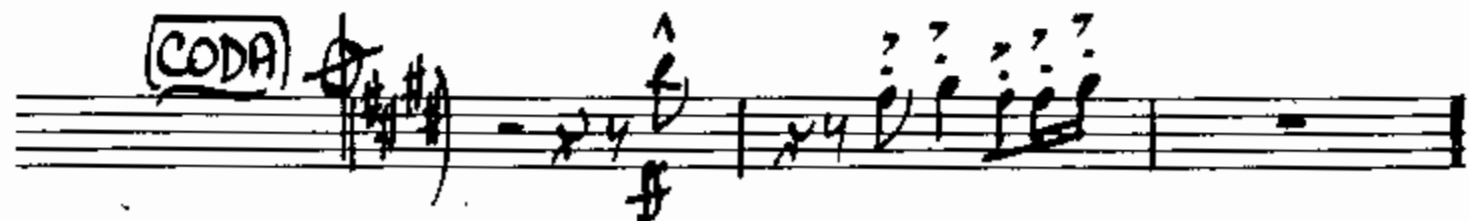
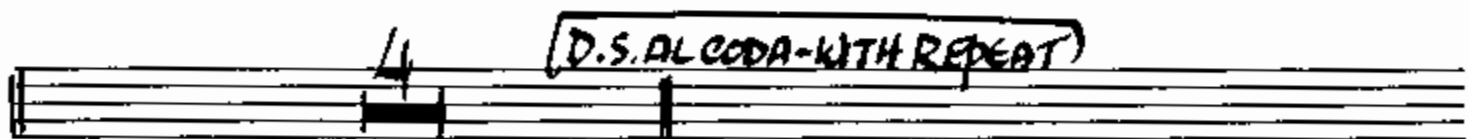
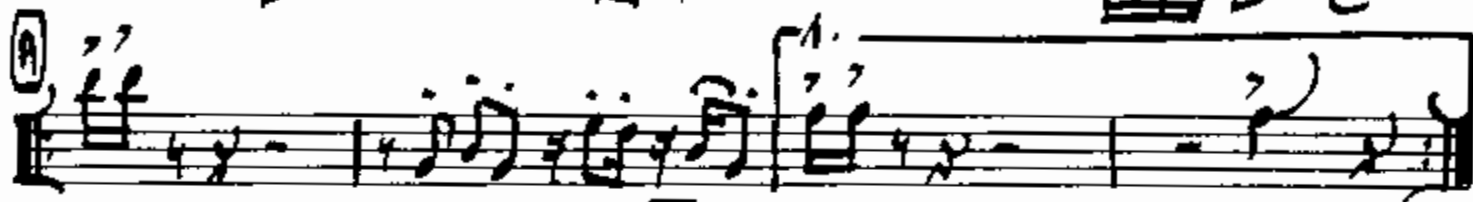
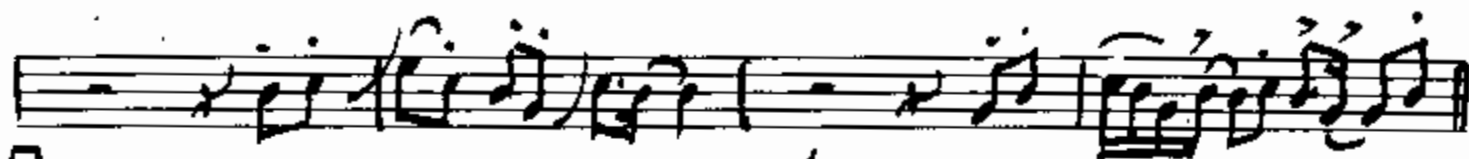
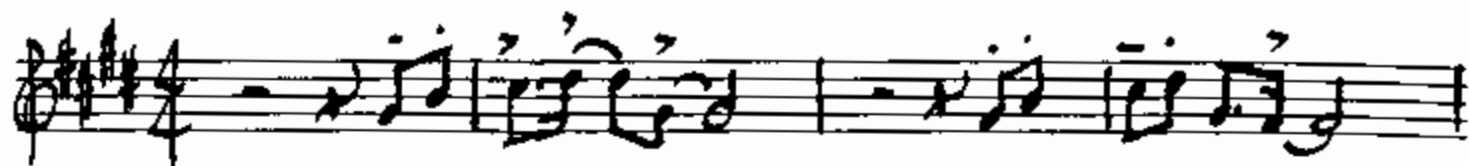

2 ALTO / RHYTHM 1 IS GONNA / VOC BM

D SING-CONCERT KEY

2 PART

1 TENOR SAX RHYTHM IS GONNA GET YOU VOCAL 6 ME

MED. FAST AFRO-CUBAN POP MM=132

D SING - CONCERT KEY

2 PART

OH AY OH AY OH AY OH AY OO - AH OH AY OH AY OH AY OH AY OO - AH

E SOLO AD LIB

F#m7 D(9) E(9)

E(9)

F#m7 D(9) E(9)

F (FILL LIGHTLY BEHIND VOCAL)

F#m7 D(9) E(9)

F#m7 **G**

F#m7 G

H

1. **mj**

2. **FILL LIGHTLY**

E(9) F#m7 D(9)

1 TENOR / RHYTHM IS GONNA / Voc. Em

1 TRUMPET RHYTHM IS GONNA GET YOU VOCAL & MI

MED. FAST AFRO-CUBAN POP MM-152

② (SING - CONCERT KEY)

Two empty musical staves at the bottom of the page.

1 TRPT / RHYTHM IS GONNA / Voc ENT

Four empty musical staves are shown at the bottom of the page, arranged in two pairs. Each staff has a treble clef and a key signature of one sharp (F#).

2. TRIP / RHYTHM IS GONNA / Voc Emi

Four empty musical staves are provided at the bottom of the page, each consisting of five horizontal lines.

1 TROMBONE **RHYTHM IS GONNA GET YOU** VOCAL & ME

MED. FAST AFRO-CUBAN POP MM=192

(A)

1. 2. (C) (TO CODA)

(D.S. AL CODA - WITH REPEAT)

(CODA)

(D) SING-CONCERT KEY

OH AY OH AY OH AY DO OH

2 PART

OH AY OH AY OH AY DO OH

A RISEN RHYTHM IS GONNA VOC Em:

(E) (PLAY)

RHYTHM IS GONNA GET YOU

INTRO: 8 BARS

[A] BAND - 7 BARS, 3 BEATS

At night **[D.S.]** when you turn off all the lights,
There's no place that you can hide;
Oh, no, the rhythm is gonna get you.
In bed throw the covers on your head,
You pretend like you were dead,
But I know it, the rhythm is gonna get you.
The rhy- **[C]** thym is gonna get you,
The rhythm is gonna get you,
The rhythm is gonna get you,
The rhythm is gonna get you, tonight!

3 BARS, 3 BEATS DRUMS

No way **[D.S.-2nd Time]** you can fight it every day.
But no matter what you say,
You know it, the rhythm is gonna get you.
No clue of what's happening to you.
But before the night is through,
Ooh baby, the rhythm is gonna get you.
The rhy- **[C-2]** thym is gonna get you
The rhythm is gonna get you,
The rhythm is gonna get you
He rhythm is gonna get you, **[To Coda]** tonight!
Oh ay oh ay **[D] [Band echos]** oh ay ooo ah **[Band echos]**
Oh ay oh ay **{Band echos}** oh ay ooo ah **[Band echos]**

[E] SAX SOLO - 16 BARS

[F] Rhythm is gonna get you...**[Band]**
" " " " " "
" " " " " " Tonight!...**[2 Bars Band]**

[G] Repeat [F] ...15 Bars 3 1/2 Beats

The rhy- **[H]** thym is gonna get you...**[Band]**
Rhythm is gonna get you...**[Band]**
Rhythm is gonna get you, tonight!
Rhythm is gonna get you...**[Band]**
Rhythm is gonna get you...**[Band]**
Rhythm is gonna get you. Tonight!